

DUNHAM SURVEYING, S.C.
SURVEYING & SUBDIVIDING
DELAVAN, WISCONSIN 53115

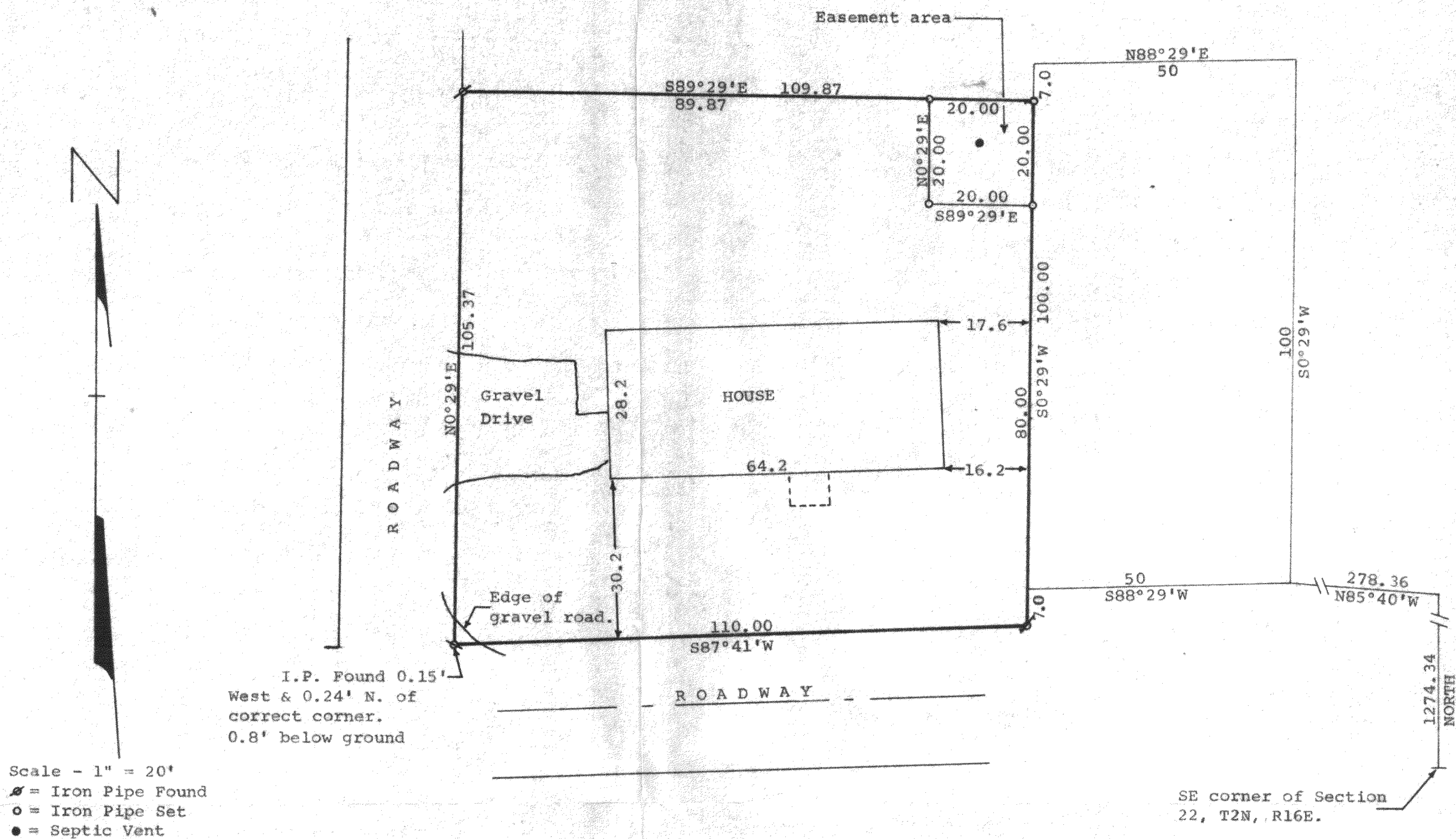

STATE OF WISCONSIN)
COUNTY OF WALWORTH) SS

I, George T. Dunham, Surveyor, certify that I have surveyed the property described as follows,

A parcel of land located in the Southeast fractional 1/4 of fractional Section 22, T 2 N, R 16 E, Walworth County, Wisconsin, described as follows: Commencing at the southeast corner of said section; thence North along the east line of said section 1274.34 feet to a point; thence N85°40'W 278.36 feet to the place of beginning; thence S88°29'W 50 feet; thence S0°29'W 7.0 feet; thence S87°41'W 110 feet; thence N0°29'E 105.37 feet; thence S89°29'E 109.87 feet; thence N0°29'E 7.0 feet; thence N88°29'E 50 feet; thence S0°29'W 100 feet to the place of beginning, EXCEPT the east 50 feet thereof, said excepted parcel being that land more particularly described in that certain Warranty Deed dated April 24th, 1942, and recorded on October 13th, 1944 in Volume 323 of Deeds, on page 247, as document number 372599 in the office of the Register of Deeds for Walworth County, Wisconsin, subject to an easement, the rectangular area measuring 20 feet by 20 feet located in the Northeast corner of the above described parcel of land, for the purpose of maintaining and repairing an underground septic system more particularly described in Volume 187 of Records on page 561 in the Register of Deeds office for Walworth County, Wisconsin.

and that the above map is a true representation thereof and shows the size and location of the property, its exterior boundaries, the location of all visible structures and dimensions of all principal buildings thereon, boundary fences, apparent easements, roadways and visible encroachments, if any.

This survey is made for the use of the present owners of the property, and also those who purchase, mortgage, or guarantee the title thereto within one (1) year from date hereof.

February 27, 1980

George T. Dunham
George T. Dunham, Surveyor

